Student Conduct and Community Standards
Process Flowchart
from Complaint to Decision

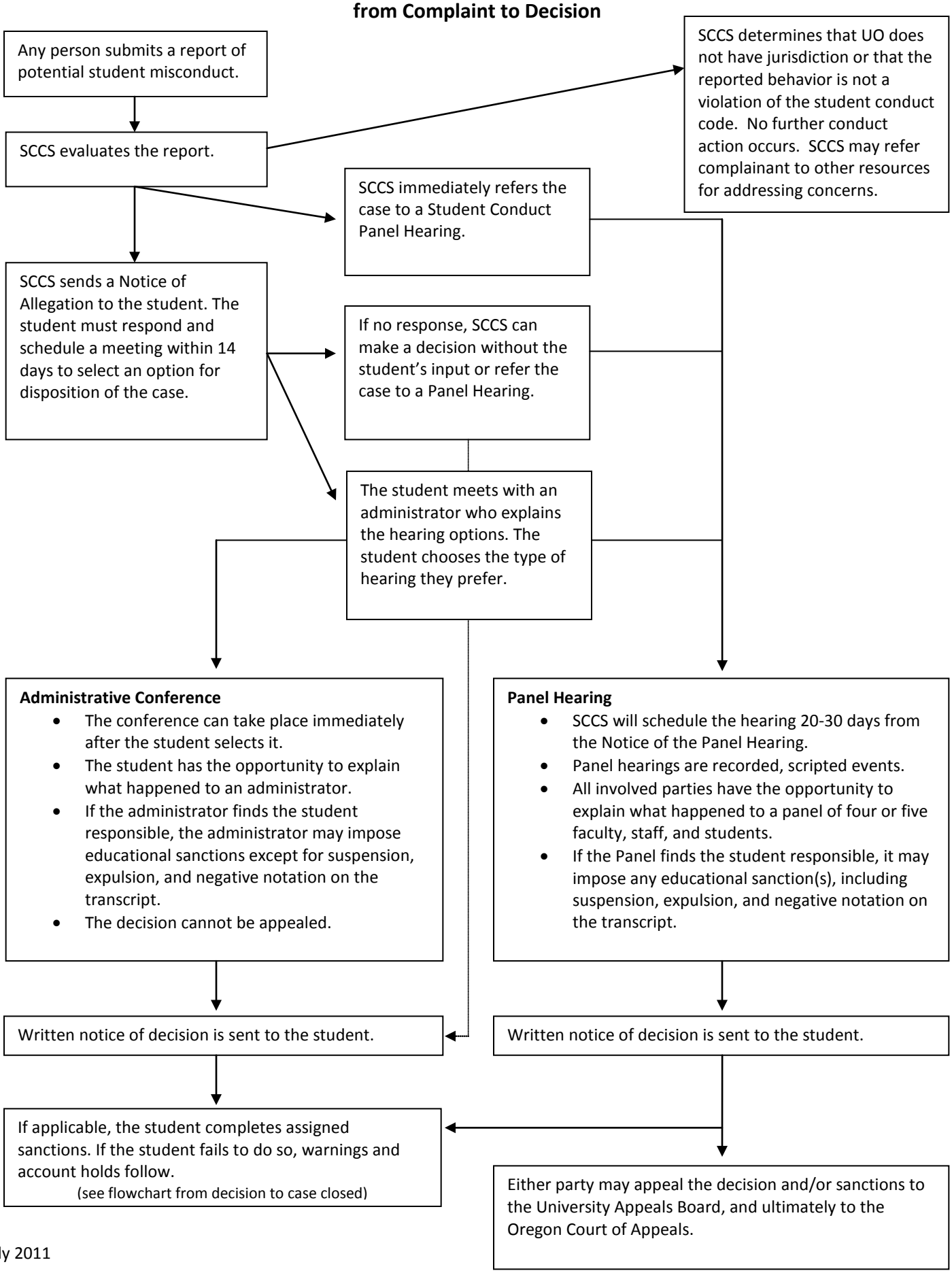

July 2011